

FRONT ELEVATION

SCALE 1/8" = 1'0" (1:100)

SECTION A-A

SCALE 1/8" = 1'0" (1:100)

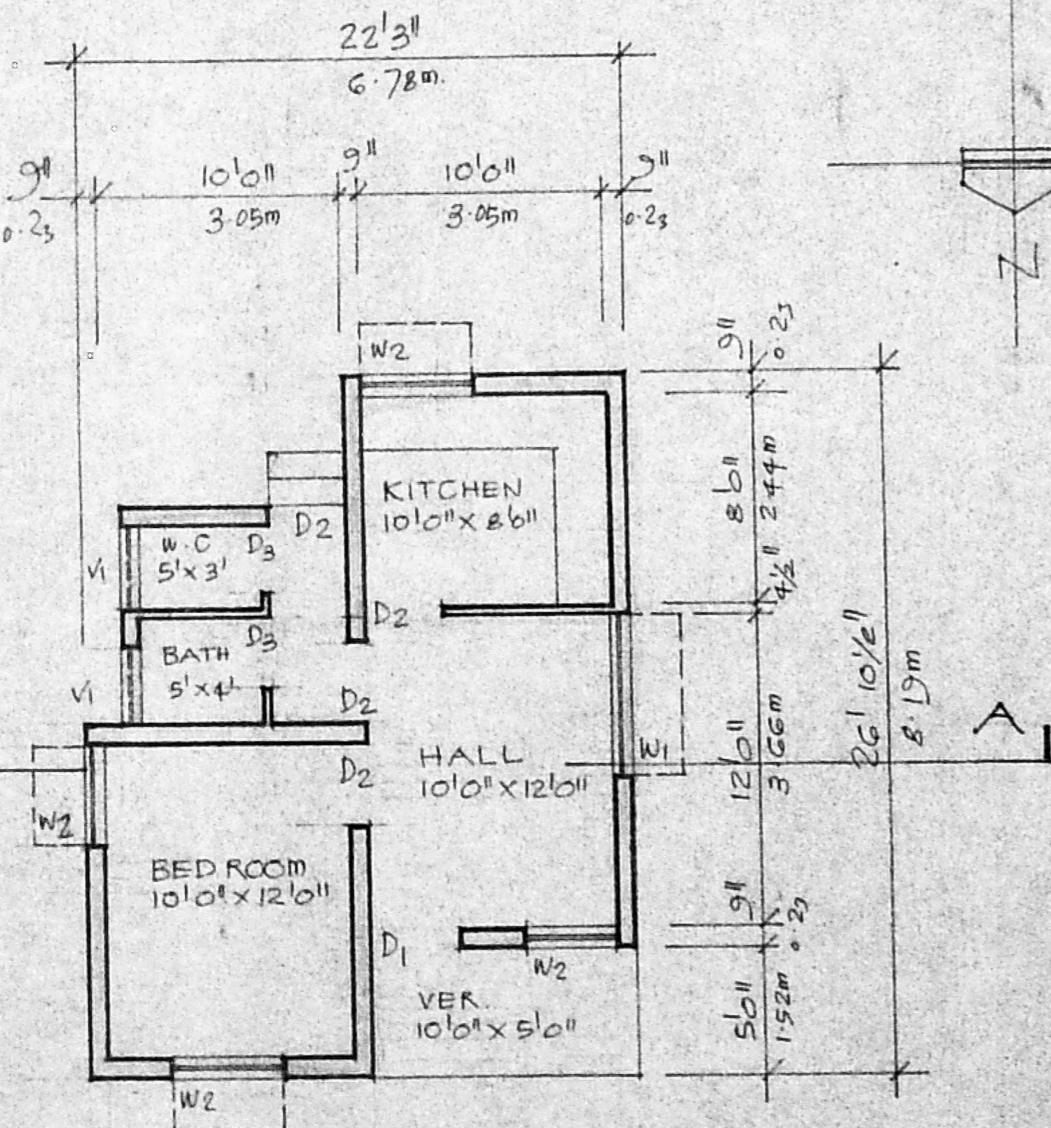

GROUND FLOOR PLAN

SCALE 1/8" = 1'0" (1:100)

BUILT UP AREA 520 S.F.T.

Planning Permit No. A/992/90

**APPROVED**

SUBJECT TO THE CONDITIONS IN THIS OFFICE LETTER.

No. A/16303/90 Date 3-8-90

S. Jagan

FOR MEMBER SECRETARY  
MADRAS METROPOLITAN  
DEVELOPMENT AUTHORITY  
520 MADRAS - 600 008.

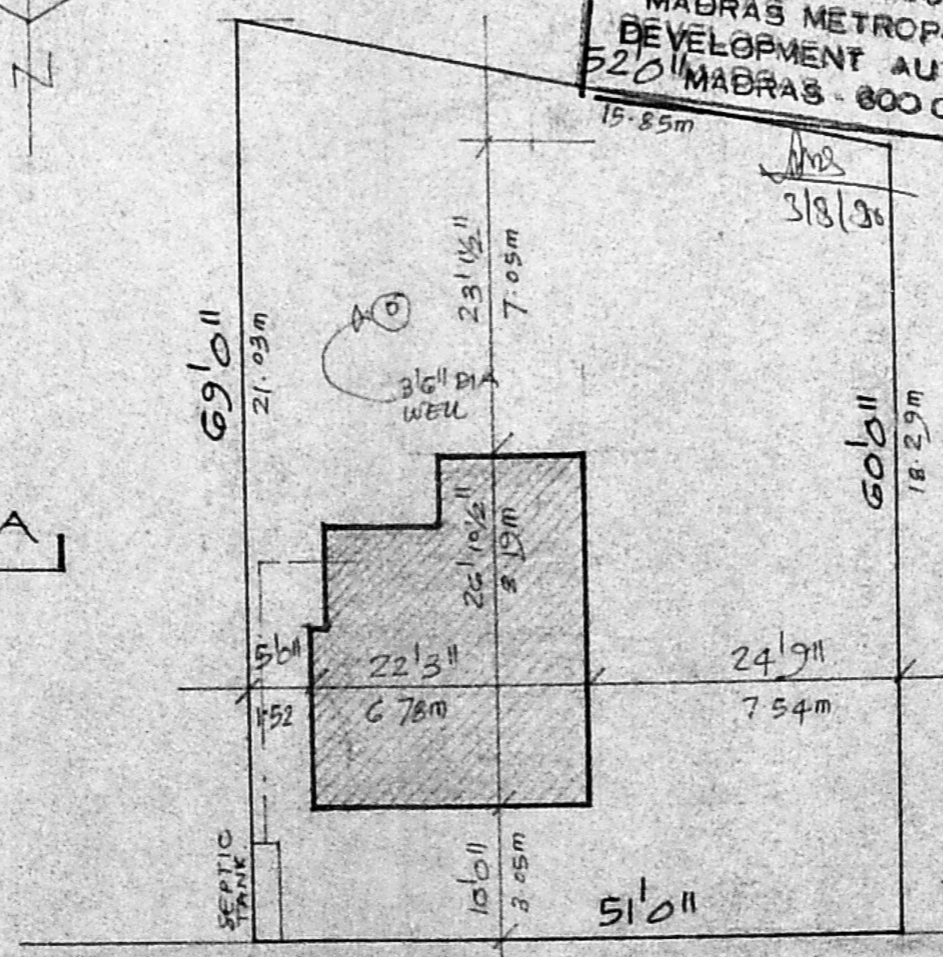

SITE PLAN

SCALE 1/16" = 1'0" (1:200)

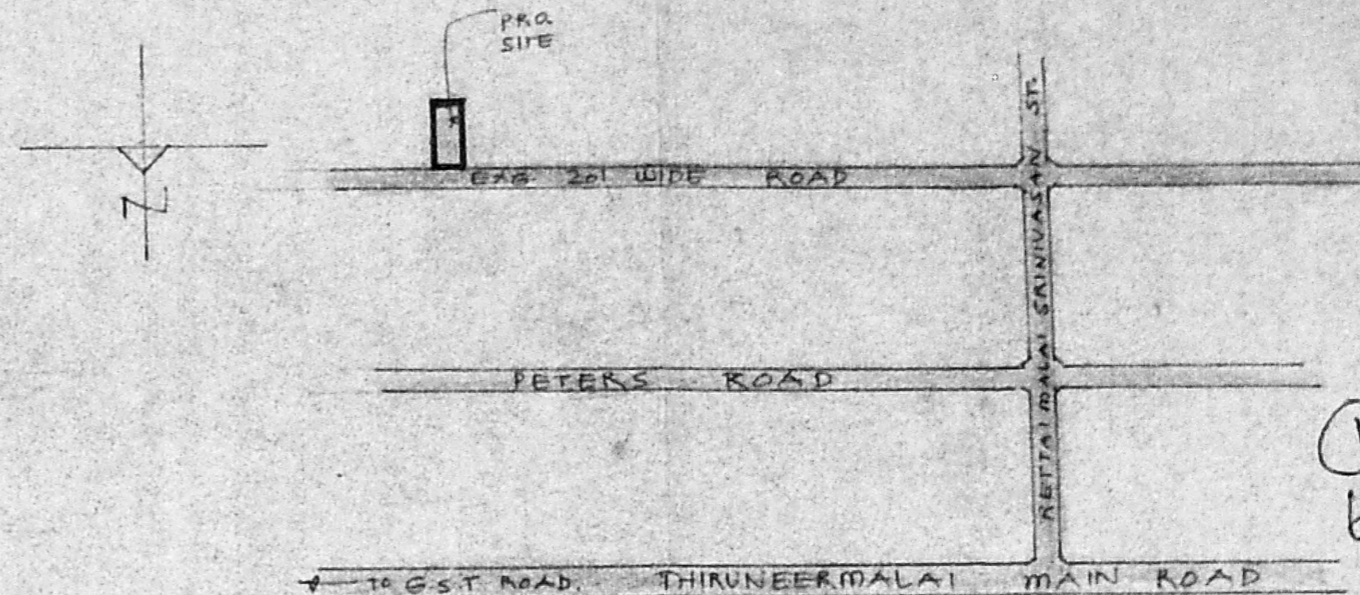

KEY PLAN

NOT TO SCALE

SCHEDULE OF JOINERY

D1	3'6" x 7'6"	T.W. FLUSH DOOR
	1.07 x 2.13m	
D2	3'6" x 7'6"	T.W. FLUSH DOOR
	0.91 x 2.13m	
D3	2'6" x 7'6"	T.W. PANELLED DOOR
	0.76 x 2.13m	
W1	6'0" x 4'6"	T.W. GLAZED WINDOW
	1.83 x 1.37m	
W2	3'6" x 4'6"	T.W. GLAZED WINDOW
	1.07 x 1.37m	
V1	3'6" x 2'6"	R.C. JALI
	0.91 x 0.61	

GROUND FLOOR AREA : 520 S.F.T  
PLOT AREA : 3321 S.F.T.

PROPOSED WORK (indicated by a solid line)  
EXISTING ROAD (indicated by a dashed line)  
PLOT OUT LINE (indicated by a dotted line)

PROPOSED HOUSE FOR  
Mrs. S. SUMATHY  
AT (S. No 206/13A) NEW R.S. No 206/82  
OF PAMMAL VILLAGE, MS. 44.  
SAIDAPET TALUK.

SECTION THRO' WELL.

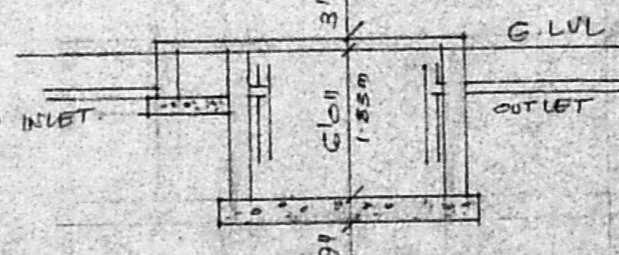

SECTION THRO' SEPTIC TANK.

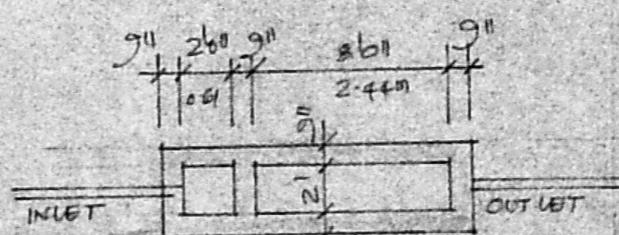

PLAN OF SEPTIC TANK.

S. Sumathi

Phone: 440782  
R. Mohan Rao, D.C.E.  
LICENSED SURVEYOR  
Corporation of Madras  
REG. No: 14  
AMBATTUR TOWNSHIP  
ALANDUR MUNICIPALITY  
Consulting Engineer & Contractors  
Office: 15, Madley Road  
T. NAGAR, MADRAS-600 097